

FORM NO. 1.

Elias Pehets claim

Christopher Saxman's claim

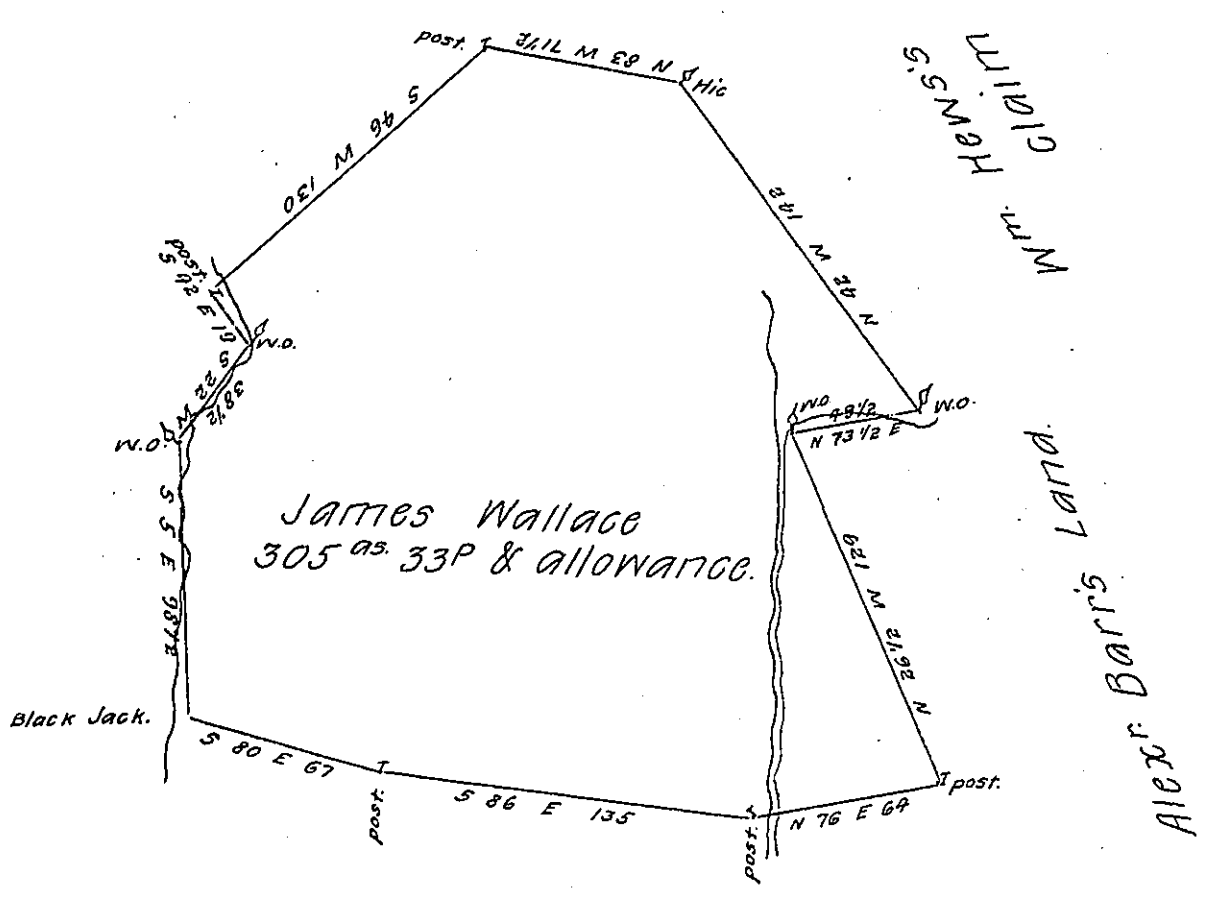

William & Nathan McDowells Land.

In pursuance of a warrant dated the 3^d day of February 1785 was surveyed for James Wallace the above described tract of land containing three hundred & five acres and thirty three perches with an allowance proportioned to six P Cent Situate on the waters of Brush run adjoining land of W^m McDowell William Hens & others in Derry township Westmorland County Survey'd Feb'y 15th 1785.

P - John Moore D.S.

To John Lukens Esquire
 Surveyor General

IN TESTIMONY that the above is a copy of the original remaining on file in the Department of Internal Affairs of Pennsylvania, made conformably to an Act of Assembly approved the 16th day of February 1833, I have hereunto set my hand and caused the Seal of said Department to be affixed at Harrisburg, this third day of May 1907.

Isaac P. Hoover
 Secretary of Internal Affairs.